

Arrow Architects ApS Notes

- All dimensions shown in meters, height marks in meters.
- Do not scale from drawings (excluding CAD files).
- All dimensions must be verified on site. No use, disclosure, dissemination or duplication of any content in this document is allowed without prior consent by Arrow Architects ApS.
- All publicly accessible slopes proposed within the project boundary to be Part M compliant.
- Material and color specification to be coordinated with the design author prior to execution.

KEY

 Structure to be Demolished

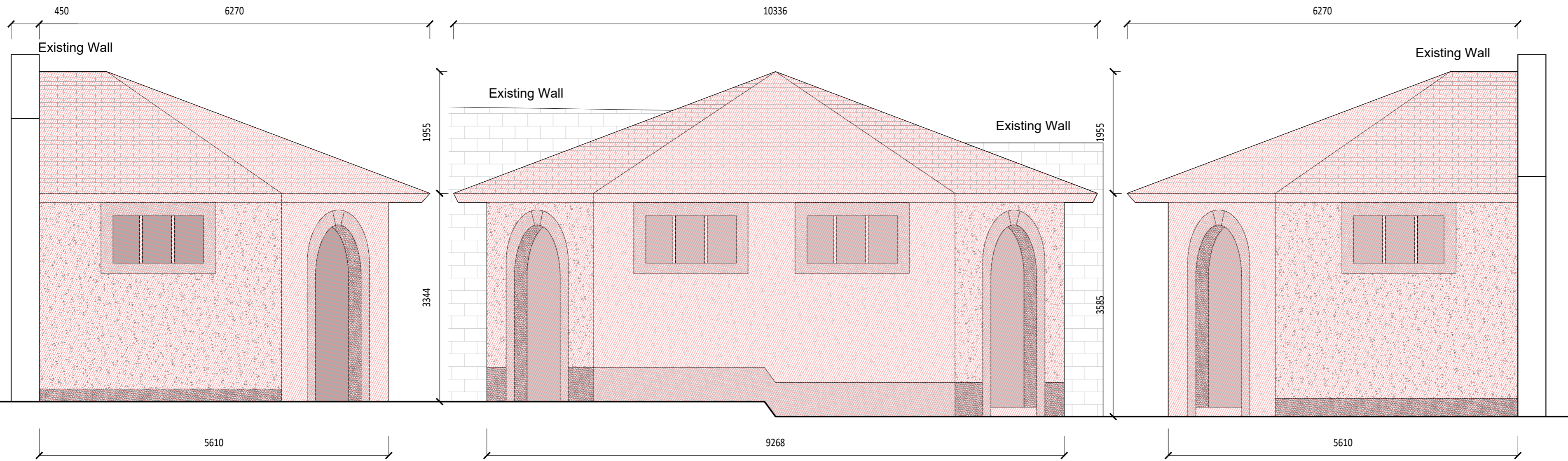

Existing Toilet Block - Northern Elevation
1:50

Existing Toilet Block - Western Elevation
1:50

Existing Toilet Block - Southern Elevation
1:50



Photo of the Existing Toilet Block's Northern Elevation



Key Map

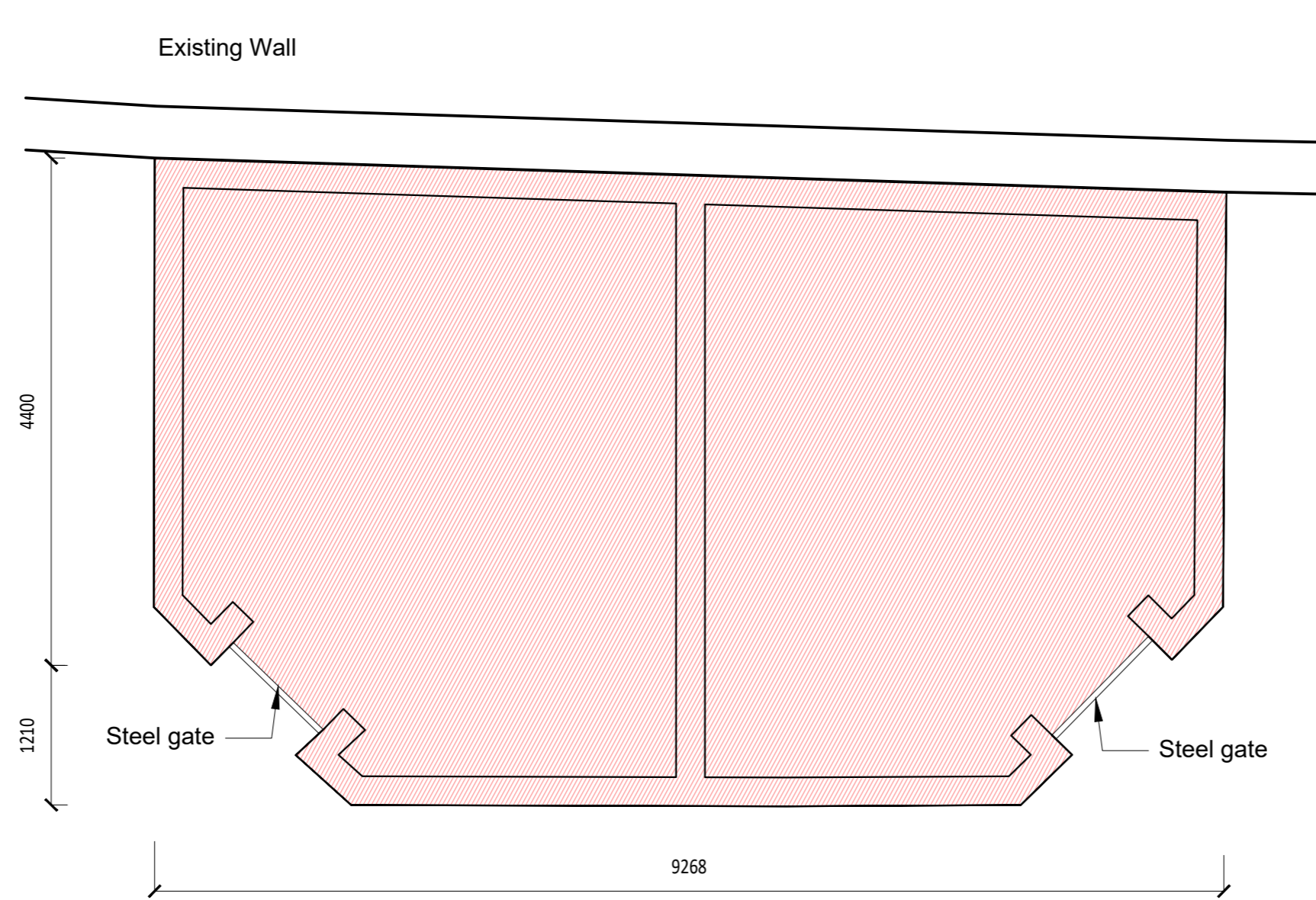

Existing Toilet Block - Plan
1:50

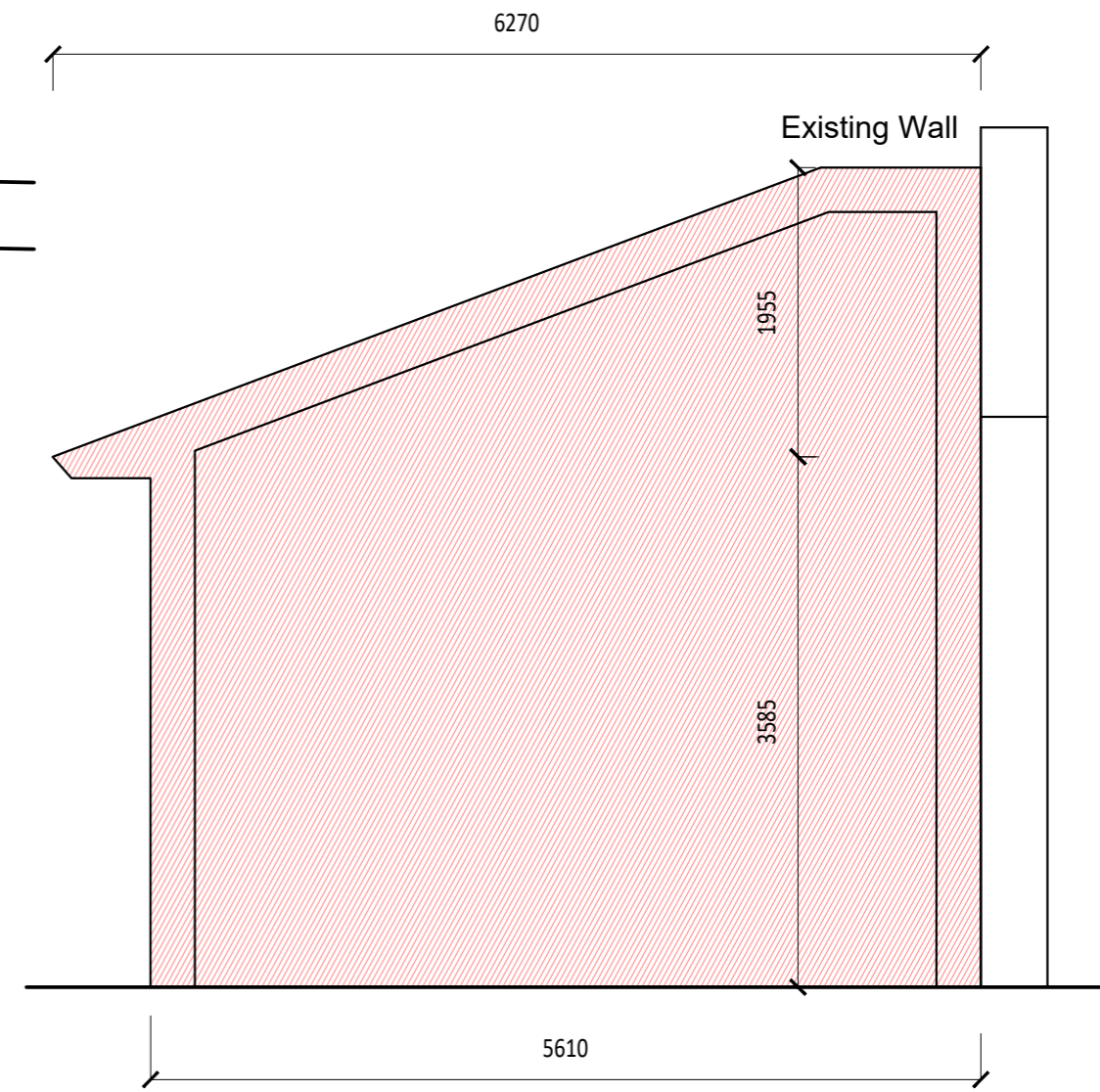

Existing Toilet Block - Section
1:50

CLIENT
Louth County Council

PROJECT
Westgate 2040, Drogheda

DRAWING
Demolition Plan -
Toilet Block at George's Square

PROJECT NUMBER
LOUX3001

DRAWING NUMBER AUTHOR
LOUX3001-P-000-107-A RPS

REVISION STATUS
N/A

DATE SCALE
05.09.2023 1:50 @ A2

ADDRESS

ARROW
Nørre Farimagsgade 13,
Mezz. Th.
1364 Copenhagen K

Turley
40 Queen Square,
Bristol
BS1 4QP